

- GENERAL NOTES:**
UNLESS OTHERWISE NOTED:
1. ALL GLASS 1/2" CLEAR TEMPERED.
 2. PLAY LINES ARE 1/8" WIDE, 1" ON CENTER AND 30" HIGH.
 3. DOORS ARE 36" WIDE BY 84" HIGH WITH RIGHT HAND SWING WHICH OPENS INTO COURT.
 4. ALL FASTENERS TO ATTACH ALUMINUM ANGLE/CHANNEL TO SUBSTRATE BY OTHERS.
 5. ALL GLASS CONNECTION FITTINGS ARE BLACK HIGH TENSILE POLYURETHANE.
 6. ALTEMPCO GLASS WALLS MEET AND/OR EXCEED THE BOCA REQUIREMENTS
 7. DIFFERENT TYPES OF COURT AND FLOOR SYSTEMS MAY REQUIRE EXPANSION SPACING BETWEEN GLASS WALL/U-CHANNEL AND COURT OR FLOOR SYSTEM. CHECK WITH COURT AND FLOORING MANUFACTURERS.
 8. CONCRETE DEPTH UNDER GLASS WALLS & FINIS MUST BE MINIMUM 4" AND CLEAR OF ALL REINFORCING ROD.
 9. TYPICALLY FLOOR SLAB DEPRESSION IS SAME DIMENSION AS FINISHED COURT FLOOR.

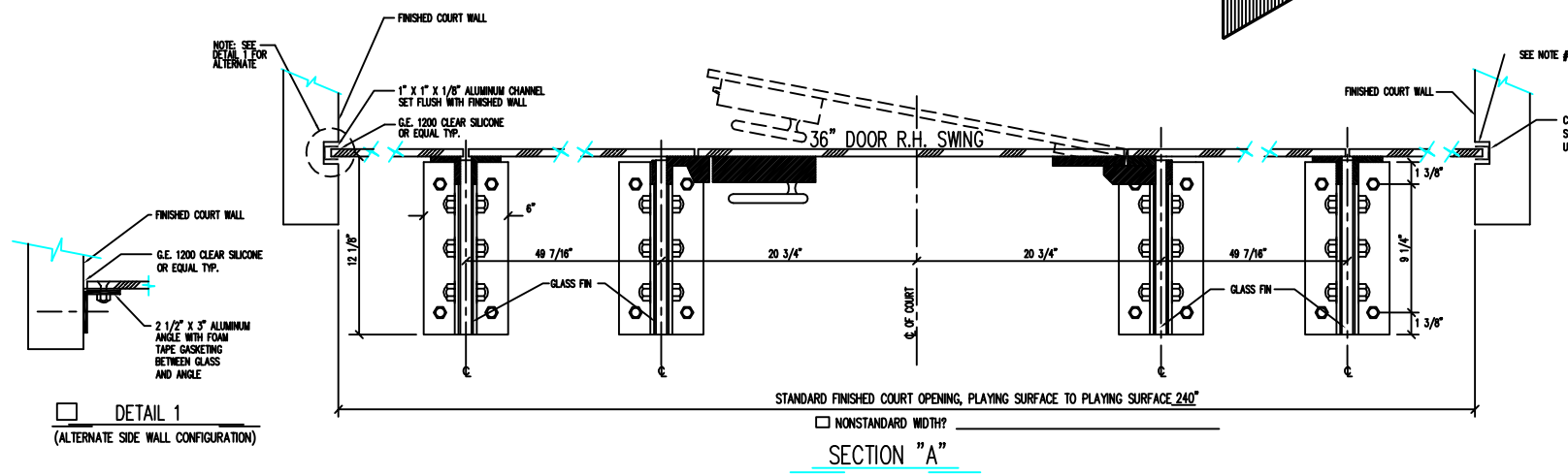
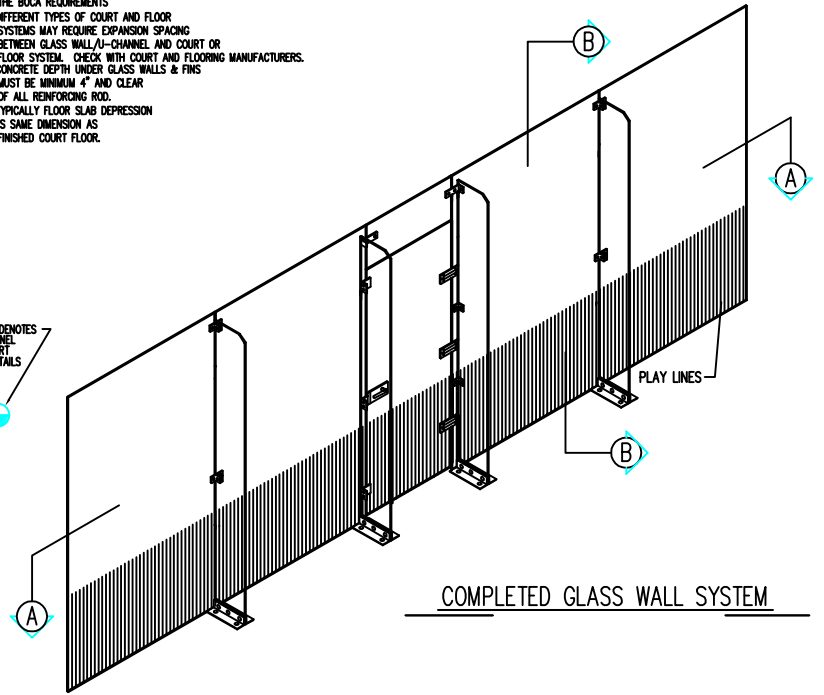

CHECK BOX IF DIMENSIONS OR ALTERNATES ARE NOT STANDARD.

NOTE: IT IS THE CLIENT'S RESPONSIBILITY TO INSURE THE DRAWING'S ACCURACY AND COMPLETENESS.

<small>THIS DRAWING IS THE SOLE PROPERTY OF ALLIEMPCO, INC. AND IS NOT TO BE REPRODUCED OR DISTRIBUTED WITHOUT THE CONSENT OF ALLIEMPCO, INC.</small>		1/1/00
ALLIEMPCO		
CLIENT: _____		
PROJECT: _____		
STANDARD 20' x 8' GLASS WALL		36" DOOR
REVISIONS:	DATE:	BY:
_____	_____	_____
_____	_____	_____
_____	_____	_____
_____	_____	_____
_____	_____	_____
_____	_____	_____
_____	_____	_____
_____	_____	_____

DETAIL 1
(ALTERNATE SIDE WALL CONFIGURATION)